

# GLENDESHA ASSI

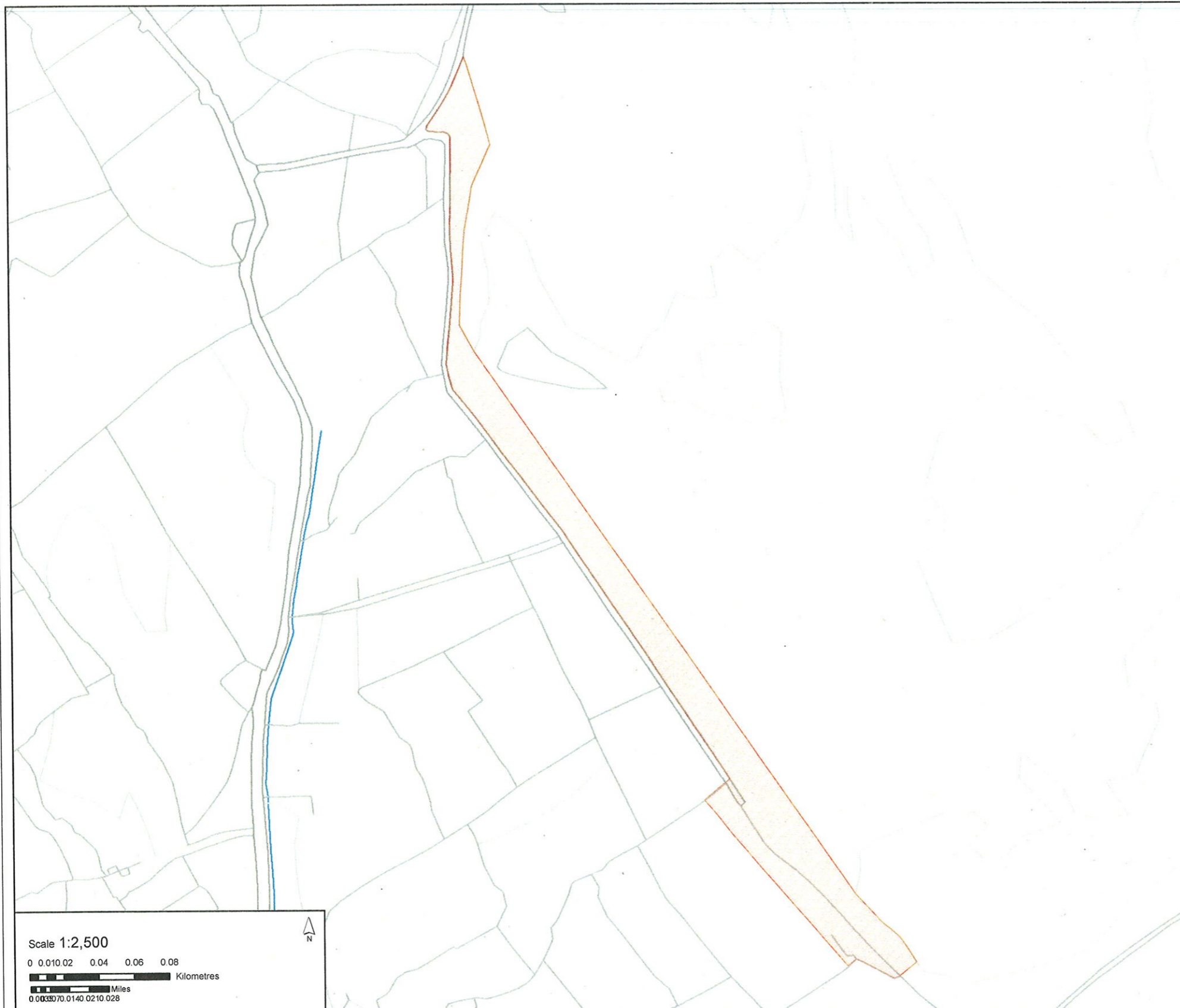

## GLENDESHA AREA OF SPECIAL SCIENTIFIC INTEREST

Map referred to in the Declaration dated: 20 FEBRUARY 2009

SITE BOUNDARY: The Area of Special Scientific Interest (ASSI) includes all the lands highlighted within the solid coloured line.

AREA OF SITE: 0.97 hectares

OS MAPS 1:50,000: Sheet No. 28  
1:10,000: Sheet No. 275

IRISH GRID REFERENCE: H995 168

COUNCIL AREA: NEWRY & MOURNE

COUNTY: ARMAGH

*G.R. Seymour*  
G R SEYMOUR  
SENIOR OFFICER OF THE  
DEPARTMENT OF THE ENVIRONMENT

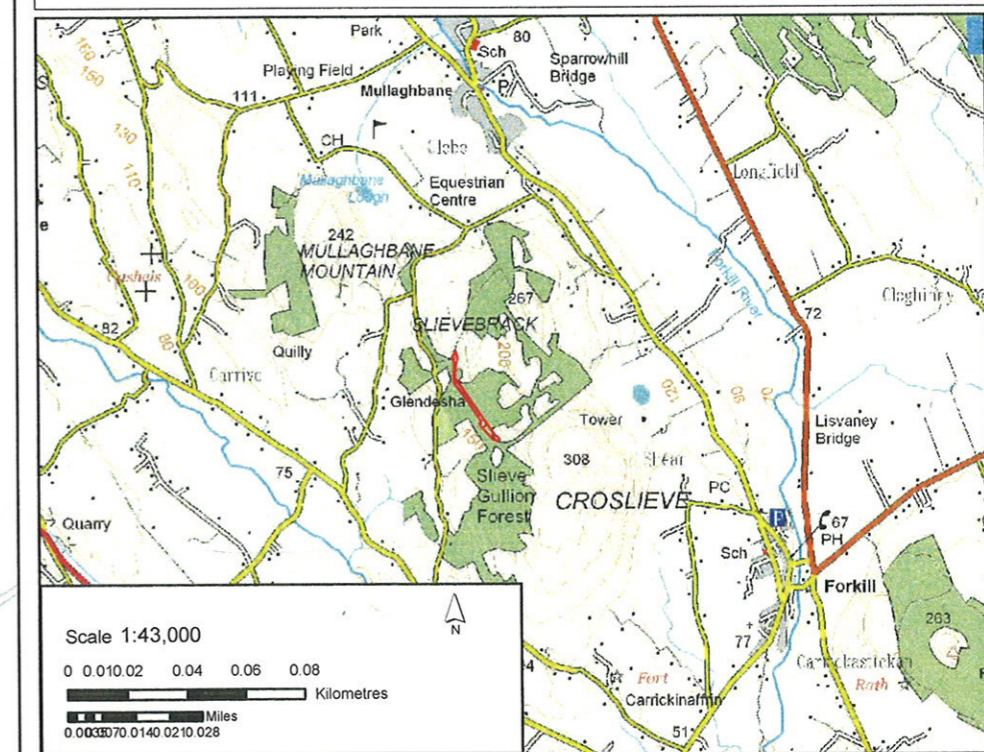

Based upon the Ordnance Survey of Northern Ireland with the permission of the Controller of Her Majesty's Stationery Office, © Crown Copyright and database rights EMO206 2. © Northern Ireland Environment Agency Copyright 2009