changing for the better
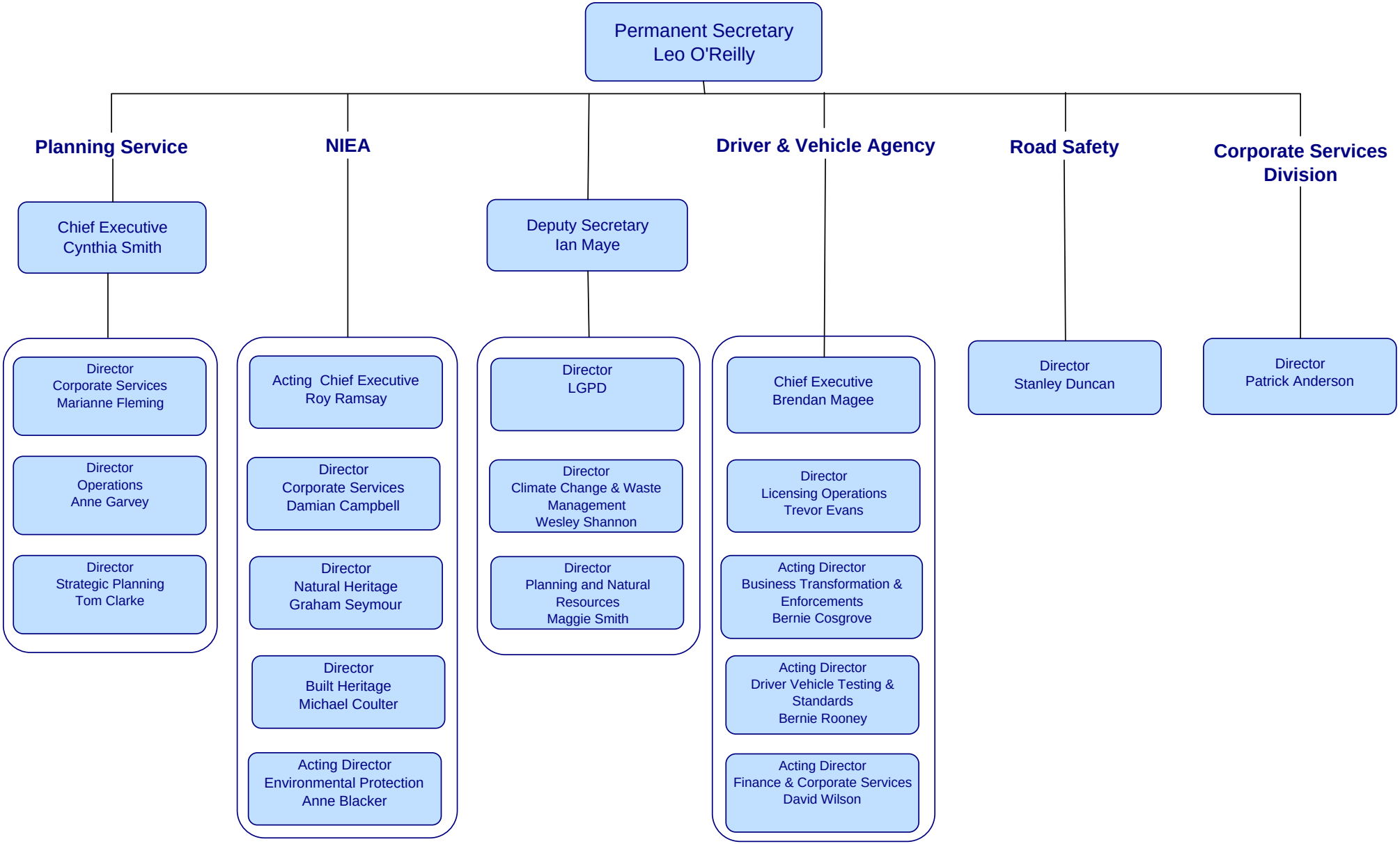
DEPARTMENT OF THE ENVIRONMENT SENIOR STAFF STRUCTURE